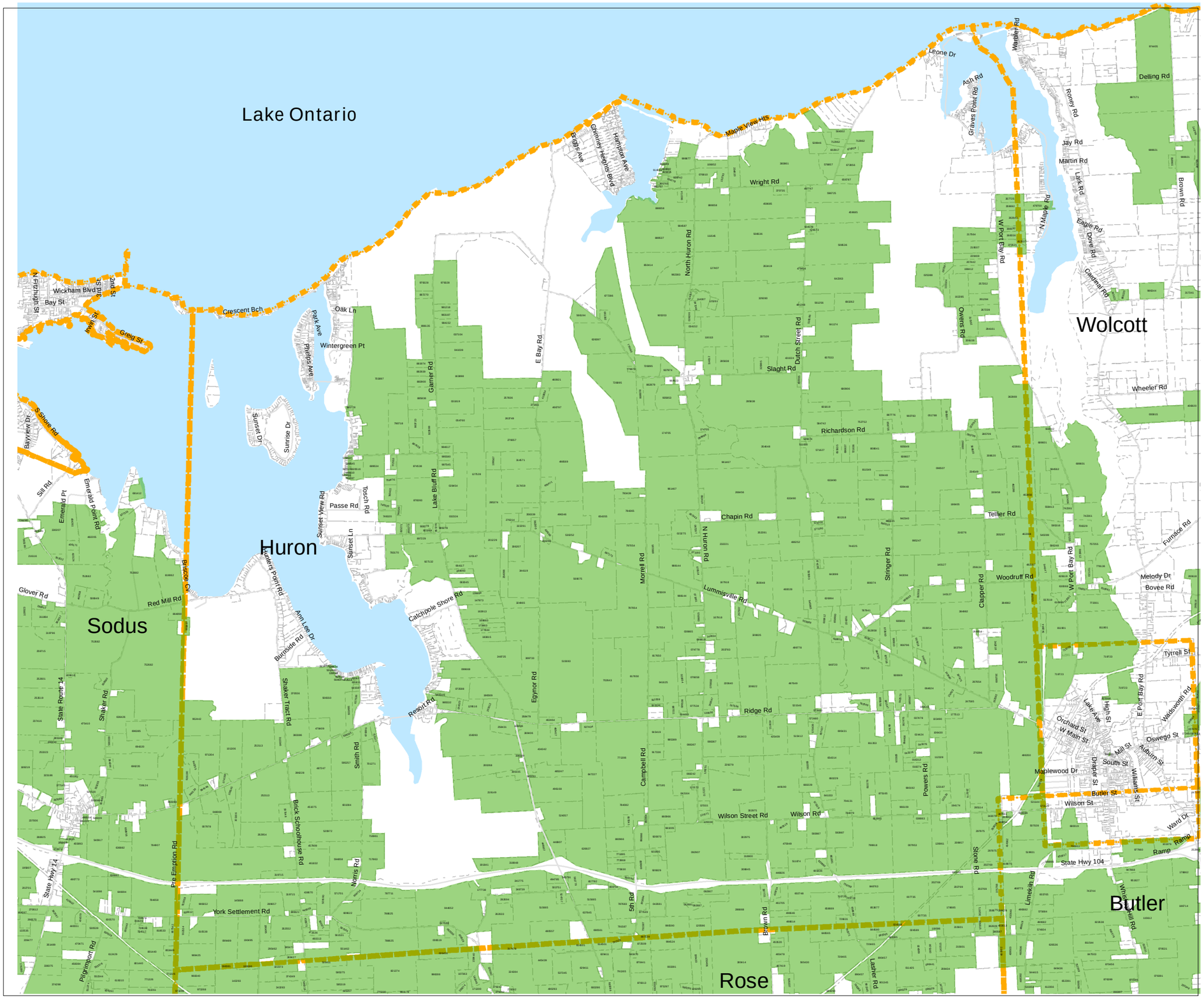

ECONOMIC DEVELOPMENT
& PLANNING DEPARTMENT
9 PEARL STREET
LYONS, NY 14489
Telephone: (315) 946-5919
Facsimile: (315) 946-7657
http://web.co.wayne.ny.us

Agricultural District No. 1

Ag District No. 01

in all the Towns of Wayne County:
Arcadia, Butler, Galen, Huron, Lyons,
Macedon, Marion, Ontario, Palmyra, Rose,
Savannah, Sodus, Walworth, Williamson and Wolcott
4/19/2016
Amended Acreage= 293,672

Town of Huron

Agricultural District No. 1
Modified and continued by Board of Supervisors
Resolution 253-16; April 19, 2016
Next Review Deadline July 8, 2024

SOURCES:

BASE MAP:
ALIS road information- NYS Office of Cyber Security (OCS)
Regional Municipality Boundaries NYSOCS
Parcel Boundaries: Polygons provided by
Wayne County Real PropertyTax
Department March 31, 2016

Countywide Agricultural District

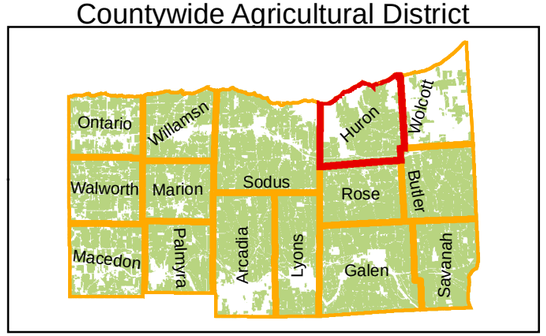

0 0.75 1.5 Miles

This map was created by the Wayne County Dept. Ec. Development & Planning in March 31, 2016.